

+NOTICE!!

These documents have been scanned!

Do not place un-scanned documents beneath this notice!

Do not remove this notice from this file!

GPO Jacket No. 560-102
Print Order 61540
Rise Business Services, LLC
Job=AZ15 9/11/2019



Box Number= AZ15234



Claim Begin-End: AMC456796-AMC456800

1 Initial Receipt



AZ15234-21

AMC448147-AMC457012

United States Department of the Interior
Bureau of Land Management
 DIV OF LANDS, MINRLS & ENERGY
 ONE N CENTRAL AVE
 PHOENIX, AZ 85004 -4427
 Phone: 602-417-9200

Receipt	
No:	4521277

Transaction #: 4641920	
Date of Transaction: 08/01/2019	
CUSTOMER:	
DAVID RITTER 13475 S BELL RD BENSON, AZ 85602-7322 US	

LINE #	QTY	DESCRIPTION	REMARKS	UNIT PRICE	TOTAL
1	5.00	LOCATABLE MINERALS / MINING CLAIMS-NEW, UNADJUD, ONE OR MORE AUTH NOS / NEW MINING CLAIM PROCESSING FEE CASES: AMC456796/\$20.00, AMC456797/\$20.00, AMC456798/\$20.00, AMC456799/\$20.00, AMC456800/\$20.00		- n/a -	100.00
2	5.00	LOCATABLE MINERALS / MINING CLAIMS-NEW, UNADJUD, ONE OR MORE AUTH NOS / NEW MINING CLAIMS LOCATION FEE CASES: AMC456796/\$37.00, AMC456797/\$37.00, AMC456798/\$37.00, AMC456799/\$37.00, AMC456800/\$37.00		- n/a -	185.00
3	5.00	LOCATABLE MINERALS / MINING CLAIMS-NEW, UNADJUD, ONE OR MORE AUTH NOS / NEW MINING CLAIMS MAINTENANCE FEE CASES: AMC456796/\$155.00, AMC456797/\$155.00, AMC456798/\$155.00, AMC456799/\$155.00, AMC456800/\$155.00	ENTERED AUG 22 2019 BY: <i>RAM</i>	- n/a -	775.00
4	1.00	LOCATABLE MINERALS / MINING CLAIMS-NOT NEW-UNADJUD, ONE AUTH NO. ONLY / MINING CLAIM MONEY RECEIVED CASES: AMC456796/\$155.00	ADDITIONAL FEES FOR AMC456796	- n/a -	155.00
TOTAL:					\$1,215.00

PAYMENT INFORMATION			
1	AMOUNT:	367.00	POSTMARKED: N/A
	TYPE:	CHECK	RECEIVED: 07/29/2019
	CHECK NO:	131	
	NAME:	RITTER, DAVID 13475 S BELL RD BENSON AZ 85602-7322 US	
2	AMOUNT:	212.00	POSTMARKED: N/A
	TYPE:	CHECK	RECEIVED: 07/29/2019
	CHECK NO:	132	
	NAME:	RITTER, DAVID 13475 S BELL RD BENSON AZ 85602-7322 US	
3	AMOUNT:	212.00	POSTMARKED: N/A
	TYPE:	CHECK	RECEIVED: 07/29/2019
	CHECK NO:	133	
	NAME:	RITTER, DAVID 13475 S BELL RD BENSON AZ 85602-7322 US	
4	AMOUNT:	212.00	POSTMARKED: N/A
	TYPE:	CHECK	RECEIVED: 07/29/2019
	CHECK NO:	134	
	NAME:	RITTER, DAVID 13475 S BELL RD BENSON AZ 85602-7322 US	
5	AMOUNT:	212.00	POSTMARKED: N/A
	TYPE:	CHECK	RECEIVED: 07/29/2019
	CHECK NO:	135	
	NAME:	RITTER, DAVID 13475 S BELL RD BENSON AZ 85602-7322 US	

REMARKS

This receipt was generated by the automated BLM Collections and Billing System and is a paper representation of a portion of the official electronic record contained therein.

NOTICE!!

These documents have been scanned!

Do not place un-scanned documents beneath this notice!

Do not remove this notice from this file!

GPO Jacket No. 560-102
Print Order 61540
Rise Business Services, LLC
Job=AZ15 9/11/2019



Box Number= AZ15234



Claim Begin-End: AMC456796-AMC456800

2 Correspondence



AZ15234-21

AMC448147-AMC457012

**NO
DOCUMENTS
FOUND**

NO DOCUMENTS FOUND
NO DOCUMENTS FOUND

NOTICE!!

These documents have been scanned!

Do not place un-scanned documents beneath this notice!

Do not remove this notice from this file!

GPO Jacket No. 560-102
Print Order 61540
Rise Business Services, LLC
Job=AZ15 9/11/2019



Box Number= AZ15234



Claim Begin-End: AMC456796-AMC456800

3 Transfers



AZ15234-21

AMC448147-AMC457012

**NO
DOCUMENTS
FOUND**

NO DOCUMENTS FOUND
NO DOCUMENTS FOUND

NOTICE!!

These documents have been scanned!

Do not place un-scanned documents beneath this notice!

Do not remove this notice from this file!

GPO Jacket No. 560-102
Print Order 61540
Rise Business Services, LLC
Job=AZ15 9/11/2019



Box Number= AZ15234



Claim Begin-End: AMC456796-AMC456800

4 Annual Filings



AZ15234-21

AMC448147-AMC457012

**NO
DOCUMENTS
FOUND**

NO DOCUMENTS FOUND
NO DOCUMENTS FOUND

NOTICE!!

These documents have been scanned!

Do not place un-scanned documents beneath this notice!

Do not remove this notice from this file!

GPO Jacket No. 560-102
Print Order 61540
Rise Business Services, LLC
Job=AZ15 9/11/2019



Box Number= AZ15234



Claim Begin-End: AMC456796-AMC456800

5 Miscellaneous



AZ15234-21

AMC448147-AMC457012

**NO
DOCUMENTS
FOUND**

NO DOCUMENTS FOUND
NO DOCUMENTS FOUND

NOTICE!!

These documents have been scanned!

Do not place un-scanned documents beneath this notice!

Do not remove this notice from this file!

GPO Jacket No. 560-102
Print Order 61540
Rise Business Services, LLC
Job=AZ15 9/11/2019



Box Number= AZ15234



Claim Begin-End: AMC456796-AMC456800

6 Location Notices-Amendments and Supporting Documents



AZ15234-21

AMC448147-AMC457012

MINING CLAIM STATUS REPORT - 2018 - 2019

Data Entered: 8/22/19 RAN

MTP Checked By: 8/22/19 RAN

GEO Checked By: 8/22/19 RAN

LEAD SERIAL NUMBER: AMC 456796 thru AMC 456800

NUMBER OF CLAIMS & TYPE:

4 LODE
1 PLACER
1 ASSOCIATION PLACER
MILL SITE
TUNNEL SITE

CHARGES:

Processing Fee @ \$20 = \$ 100
Location Fee @ \$37 = \$ 185
Maintenance Fee @ \$155 = \$ 775
Add'l Maint Fee for Assoc Placer = \$ 155
SUBTOTAL \$ _____
Other Fees \$ _____
Other Fees \$ _____
TOTAL \$ 1,215

TOTAL ACREAGE: _____ Per Claim
(Placer Only)

NUMBER OF LOCATORS: _____

DOCUMENTS RECEIVED VIA: Over-the-Counter [] Mail [] **TIMELY FILED:** Yes [] No []

LEGAL DESCRIPTION: T 165 R 23E SEC 23
T _____ R _____ SEC _____
T _____ R _____ SEC _____
T _____ R _____ SEC _____
T _____ R _____ SEC _____

BLM [] FOREST SERVICE [] _____ SUBJ TO PL 359: Yes [] No []
WILDERNESS AREA [] _____

SPLIT ESTATE: N/A [] SX [] PX [] OTHER [] _____
SRHA [] Was proper Notice filed if located on SHRA Land? Yes [] No []

RECONVEYED MINERALS ON BLM LAND REQUIRE OPENING ORDER FROM 1944 TO 1993:
Open to Entry On _____ N/A []

COMMENTS/STATUS: VOID [] PARTIALLY VOID [] PVT MINERALS [] WITHDRAWN LANDS []
OTHER [] _____

[] Claimant acknowledges that portions of the following claim(s) site(s) may be void or voidable.

Printed Name of Claimant _____ Signature of Claimant _____

*****FINAL ADJUDICATION*****

DATE _____ INITIALS _____

AMC456796

LOCATION NOTICE FOR PLACER MINING CLAIM

Amendment BLM Serial # _____

NOTICE IS HEREBY GIVEN that the GV Renegade 1

_____ placer mining claim has been located by

David Bitter whose current mailing

address is 13475 S Bell Rd

Benson AZ 85602

RECEIVED
BLM AZ STATE OFFICE
2019 JUL 29 P 3:44
PHOENIX, ARIZONA

BLM
Date
Stamp

The general course of this claim is North-South and it is situated in Cochise

County, Arizona. This claim is 1320 feet in length and 1320 feet in width.

40 Total Claim Acreage. This claim runs from the location monument on which this location notice is posted at the _____ corner of the claim approximately 100 feet in a North direction to the North end line and 100 feet in a East direction to the East end line. This claim is marked by four monuments, one at each corner of the claim.

The location monument on which this notice is posted is situated within Section 23, Township

16 South, Range 23 East, Gila Salt River Base and Meridian, Arizona. This claim encompasses portions of the following legal subdivision(s) if located by legal subdivision or the following quarter section(s),

section(s), Township(s) and Range(s) NW-NE 1/4 Section 23

Township 16 South Range 23 East, Gila Salt River Base and Meridian, Arizona.

The locality of this claim with reference to some natural object or permanent monument and additional information (if any) concerning its locality are as follows: _____

_____ The above information is shown on the attached map.

DATED AND POSTED on the ground this 6th day of May, 2019.

LOCATOR(s) AGENT

Print Name(s) DAVID BITTER Le Roy Bitter

Signature(s) [Signature] [Signature]

Form MCF102
Revised Oct 2018

AMC 456796

MINING CLAIM MAP

Lode () Placer (X)
Millsite ()

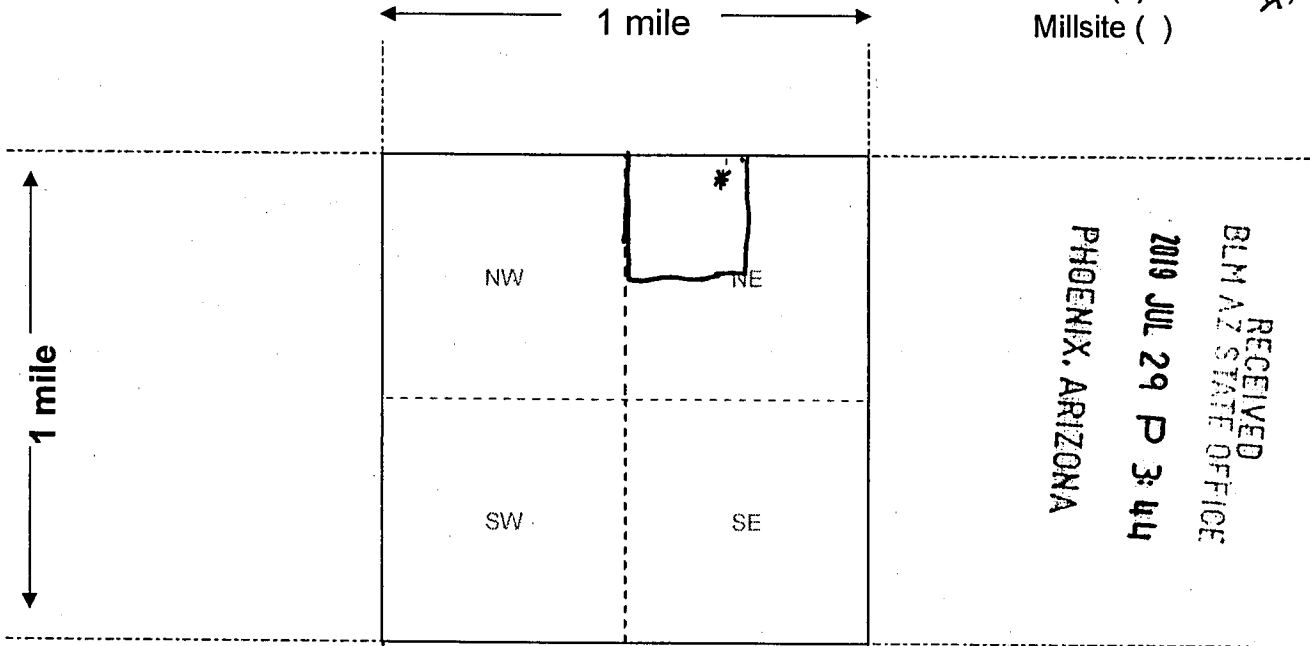

RECEIVED
BLM AZ STATE OFFICE
2019 JUL 29 P 3:44
PHOENIX, ARIZONA



Scale: 1" = 2000 feet

- The above map depicts the GV Renegade I mining claim, which is located in Section (s) 23, Township 16 South, Range 23 East, Gila and Salt River Base and Meridian, Cochise County, Arizona. Total claim acreage is ~~0.0125~~ 40
- The type of corner and location monuments used are as follows: 2 3/8" Steel Pipe
4' Long with Caps
- The bearings and distances in degrees and feet between claim corners and to a public land survey monument are as depicted on the map.
- If the claim is a placer or millsite claim with exterior limits conforming to legal subdivisions of the public survey, provide a legal description of the claim _____

AMC 456796

Form MCF100a
Revised Oct 2018

**EXAMPLE
LOCATION NOTICE FOR MINING CLAIM**

For Bureau of Land Management Use

For County Recorder's Use

2019-09472

Page 1 of 2

Requested By: DAVID RITTER

David W. Stevens - Recorder

Cochise County, AZ

05-20-2019 11:28 AM Recording Fee \$9.00

1. Name of Claim GV Renegade 1 Type of Claim: () Lode (X) Placer () Mill site () Tunnel site
 2. Date of Location 05/04/19 Placer Acreage 40 () Claim is located in P.L. 359, Power site Withdrawal
 3. This claim is located in Cochise County, State of Arizona, Gila Salt + River Meridian,
 Township 16S, Range 23E, Section 23, Quarter Section NW-NE 23,

Township _____, Range _____, Section _____, Quarter Section _____
 Township _____, Range _____, Section _____, Quarter Section _____
 Township _____, Range _____, Section _____, Quarter Section _____
 Township _____, Range _____, Section _____, Quarter Section _____

4. The boundaries are described as follows using distance & direction (metes & bound) beginning at corner monument where notice is posted which is Corner #1.

Thence 1320ft West To Corner or Angle North West
 Thence 1320ft South To Corner or Angle South west
 Thence 1320ft East To Corner or Angle South east
 Thence 1320ft North To Corner or Angle _____
 TO THE POINT OF BEGINNING.

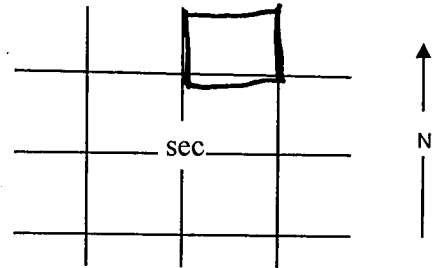

IF MORE THAN 4 CORNERS OR ANGLES
 Thence _____ To Corner or Angle _____
 Thence _____ To Corner or Angle _____

Posted location notice is further described as 100 feet, SW direction from Northeast ^{corner} (Permanent survey monument or natural object, i.e., topographic feature).

The adjoining claims/sites are: GV Renegade 2 and GV Renegade 3

5. Claimant(s) Name and Address:
 Name David Ritter
 Address 13475 S Bell Rd
Benson Az 85602

David Ritter
 (Signature)

Name LeRoy Ritter
 Address 3571 E Chauncey LN
Lafayette IN 47905

LeRoy Ritter
 (Signature)

Name _____
 Address _____

(Signature)

RECEIVED
 BLM AZ STATE OFFICE
 PHOENIX, ARIZONA
 2019 JUL 29 P 3:44

ARC456796

Name _____
Address _____

(Signature)

Name _____
Address _____

(Signature)

Name _____
Address _____

(Signature)

Name _____
Address _____

(Signature)

Name _____
Address _____

(Signature)

6. AFFIDAVIT OF LOCATOR

STATE OF Arizona COUNTY OF Cochise, SS.

I, David Ritter, DO SOLEMNLY SWEAR THAT I AM A CITIZEN OF THE UNITED STATE OF AMERICA (OR HAVE DECLARED MY INTENTION TO BECOME SUCH), AND THAT I AM ACQUAINTED WITH THE MINING GROUND DESCRIBED IN THIS NOTICE OF LOCATION, AND HEREWITH CALLED THE Gy Renegade 1 LODGE/PLACER CLAIM OR SITE; THAT THE GROUND AND CLAIM/SITE THEREIN DESCRIBED OR ANY PART THEREOF HAS NOT, TO THE BEST OF MY KNOWLEDGE AND BELIEF, BEEN PREVIOUSLY LOCATED ACCORDING TO THE LAWS OF THE UNITED STATES AND THIS STATE, OR IF SO LOCATED, THAT THE SAME HAS BEEN ABANDONED OR FORFEITED BY REASON OF THE FAILURE OF SUCH FORMER LOCATOR(S) TO COMPLY IN RESPECT THERETO WITH THE REQUIREMENTS OF SAID LAWS.

SIGNATURE *David Ritter*

State of AZ
County of Cochise

Subscribed and sworn to (or affirmed) before me
this 20 day of May, 2019.
by David Ritter

(Seal)

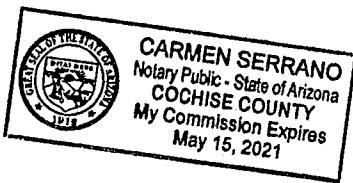

Carmen Serrano
Notary Public or County Recorder
(my commission expires 5-15-2021)

RECEIVED
BLM AZ STATE OFFICE
2019 JUL 29 P 3:44
PHOENIX, ARIZONA

ARCH 456796

LOCATION NOTICE FOR LODE MINING CLAIM

Amendment BLM Serial # _____

NOTICE IS HEREBY GIVEN that the GV Renegade 2
_____ lode mining claim has been located

by David Ritter whose current mailing
address is 13475 S Bell Rd
Benson Az 85602

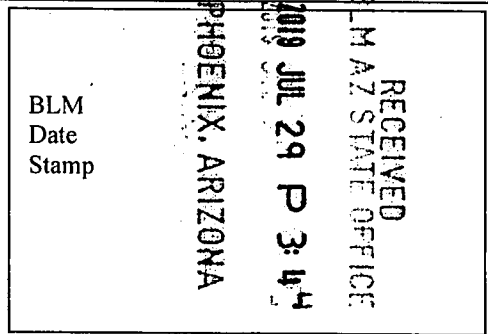

The general course of this claim is North-South and it is situated in Cochise
County, Arizona. This claim is 1500 feet in length and 600 feet in width.

20 Total Claim Acreage. This claim runs from the location monument on which this location notice
is posted on the centerline of the claim approximately 10 feet in a South direction to the South
end line and 300 feet in a East direction to the East end line. This claim is marked by six
monuments, one at each corner and one at the center of each end line of the claim.

The location monument on which this notice is posted is situated within Section 23, Township 16
South, Range 23 East, Gila Salt River Base and Meridian, Arizona and this claim encompasses portions
of the following quarter section(s), section(s), Township(s) and Range(s) NW-NE 1/4 Section 23
Township South Range 23 East
Gila Salt River Base and Meridian, Arizona.

AMC 456797

The locality of this claim with reference to some natural object or permanent monument and additional information
(if any) concerning its locality are as follows: _____

_____ The above information is shown on the attached map.

DATED AND POSTED on the ground this 6th day of May, 2019.

LOCATOR(s) AGENT

Print Name(s) David Ritter Le Roy Ritter

Signature(s) [Signature] [Signature]

Form MCF100
Revised Oct 2018

MINING CLAIM MAP

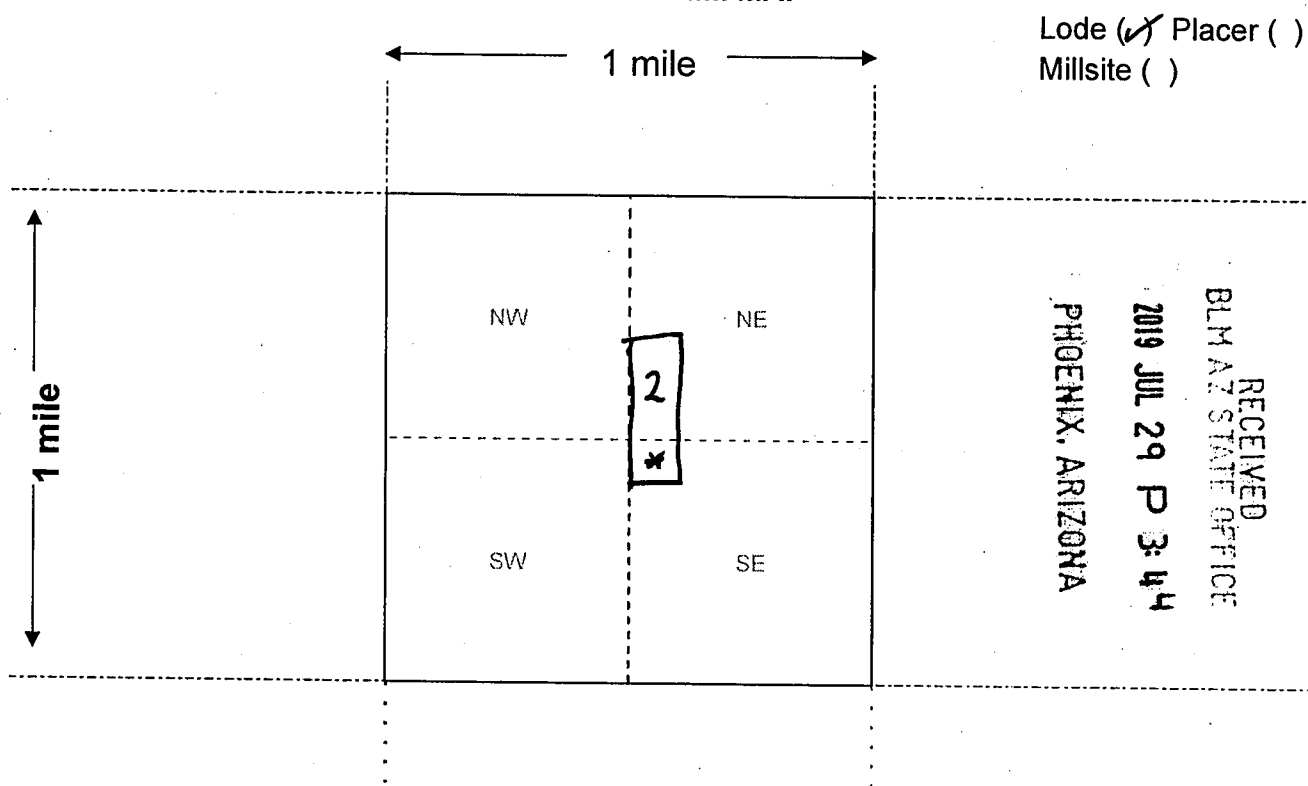

Scale: 1" = 2000 feet

- The above map depicts the GV Renegade 2 mining claim, which is located in Section (s) 23, Township 16 South, Range 23 East, Gila and Salt River Base and Meridian, Cochise County, Arizona. Total claim acreage is 23
- The type of corner and location monuments used are as follows: 2 3/8" steel pipe
4' long with caps
- The bearings and distances in degrees and feet between claim corners and to a public land survey monument are as depicted on the map.
- If the claim is a placer or millsite claim with exterior limits conforming to legal subdivisions of the public survey, provide a legal description of the claim 180° 1500'; 90° 600'; 360° 1500'; 270° 600'

AMC456797

Form MCF100a
Revised Oct 2018

**EXAMPLE
LOCATION NOTICE FOR MINING CLAIM**

For Bureau of Land Management Use

For County Recorder's Use

2019-09448

Page 1 of 2

Requested By: DAVID RITTER

David M. Stevens - Recorder

Cochise County, AZ

05-20-2019 11:28 AM Recording Fee \$9.00

1. Name of Claim GV Renegade 2 Type of Claim: Lode () Placer () Mill site () Tunnel site
 2. Date of Location 05/04/19 Placer Acreage 20 () Claim is located in P.L. 359. Power site Withdrawal
 3. This claim is located in Cochise County, State of Arizona, Gila Salt Meridian,
 Township 16S, Range 23E, Section 23, Quarter Section SW-NE 23,

Township _____, Range _____, Section _____, Quarter Section _____
 Township _____, Range _____, Section _____, Quarter Section _____
 Township _____, Range _____, Section _____, Quarter Section _____
 Township _____, Range _____, Section _____, Quarter Section _____

4. The boundaries are described as follows using distance & direction (metes & bound) beginning at corner monument where notice is posted which is Corner #1.

- Thence 600ft West To Corner or Angle North west
 Thence 1500ft South To Corner or Angle South west
 Thence 600 east To Corner or Angle South east
 Thence 1500 North To Corner or Angle _____
 TO THE POINT OF BEGINNING.

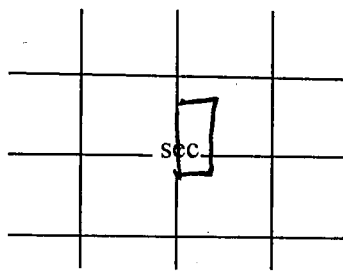

AN C 456797

IF MORE THAN 4 CORNERS OR ANGLES
 Thence _____ To Corner or Angle _____
 Thence _____ To Corner or Angle _____

Posted location notice is further described as 600 feet, East direction from Northwest (Permanent survey monument or natural object, i.e., topographic feature).

The adjoining claims/sites are: GV Renegade 1, 3, 4 and 5

5. Claimant(s) Name and Address:
 Name David Ritter
 Address 13475 S Bell Rd
Benson AZ 85602
 Name LeRoy Ritter
 Address 3571 E Chauncey Ln
Lafayette IN 47905
 Name _____
 Address _____

David Ritter
 (Signature)

LeRoy Ritter
 (Signature)

 (Signature)

RECEIVED
 BLM AZ STATE OFFICE
 PHOENIX, ARIZONA
 2019 JUL 29 P 3:44

Name _____
Address _____

(Signature)

Name _____
Address _____

(Signature)

Name _____
Address _____

(Signature)

Name _____
Address _____

(Signature)

Name _____
Address _____

(Signature)

6. AFFIDAVIT OF LOCATOR
STATE OF Arizona COUNTY OF Cochise, SS.

I, David Ritter, DO SOLEMNLY SWEAR THAT I AM A CITIZEN OF THE UNITED STATE OF AMERICA (OR HAVE DECLARED MY INTENTION TO BECOME SUCH), AND THAT I AM ACQUAINTED WITH THE MINING GROUND DESCRIBED IN THIS NOTICE OF LOCATION, AND HEREWITH CALLED THE GY Renegade 2 LODE/PLACER CLAIM OR SITE; THAT THE GROUND AND CLAIM/SITE THEREIN DESCRIBED OR ANY PART THEREOF HAS NOT, TO THE BEST OF MY KNOWLEDGE AND BELIEF, BEEN PREVIOUSLY LOCATED ACCORDING TO THE LAWS OF THE UNITED STATES AND THIS STATE, OR IF SO LOCATED, THAT THE SAME HAS BEEN ABANDONED OR FORFEITED BY REASON OF THE FAILURE OF SUCH FORMER LOCATOR(S) TO COMPLY IN RESPECT THERETO WITH THE REQUIREMENTS OF SAID LAWS.

SIGNATURE *David Ritter*

State of AZ
County of Cochise

Subscribed and sworn to (or affirmed) before me
this 20 day of May, 2019.
by David Ritter

(Seal)

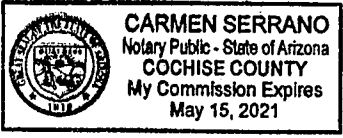

Carmen Serrano
Notary Public _____ or County Recorder
(my commission expires 5-15-2021)

RECEIVED
BLM AZ STATE OFFICE
2019 JUL 29 P 3:44
PHOENIX, ARIZONA

AMC456797

LOCATION NOTICE FOR LODE MINING CLAIM

Amendment BLM Serial # _____

NOTICE IS HEREBY GIVEN that the GV Renegade 3

_____ lode mining claim has been located

by David Ritter whose current mailing

address is 13475 S Bell Rd

Benson Az 85602

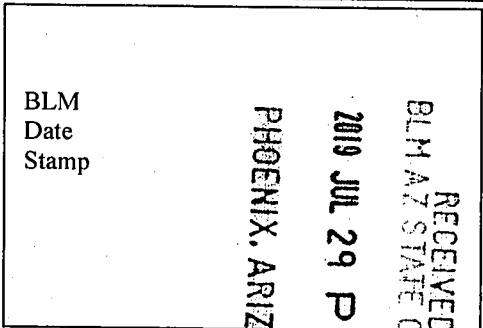

The general course of this claim is North-South and it is situated in Cochise

County, Arizona. This claim is 1500 feet in length and 600 feet in width.

20 Total Claim Acreage. This claim runs from the location monument on which this location notice is posted on the centerline of the claim approximately 10 feet in a South direction to the South end line and 300 feet in a East direction to the East end line. This claim is marked by six monuments, one at each corner and one at the center of each end line of the claim.

The location monument on which this notice is posted is situated within Section 23, Township 16 South, Range 23 East, Gila Salt River Base and Meridian, Arizona and this claim encompasses portions of the following quarter section(s), section(s), Township(s) and Range(s) SW-NE 1/4 Section 23 Township 16 South Range 23 East

Gila Salt River Base and Meridian, Arizona.

The locality of this claim with reference to some natural object or permanent monument and additional information (if any) concerning its locality are as follows: _____

_____ The above information is shown on the attached map.

DATED AND POSTED on the ground this 6th day of May, 2019.

LOCATOR(s) AGENT

Print Name(s) David Ritter Le Roy Ritter

Signature(s) [Signature] [Signature]

AMC 456798

MINING CLAIM MAP

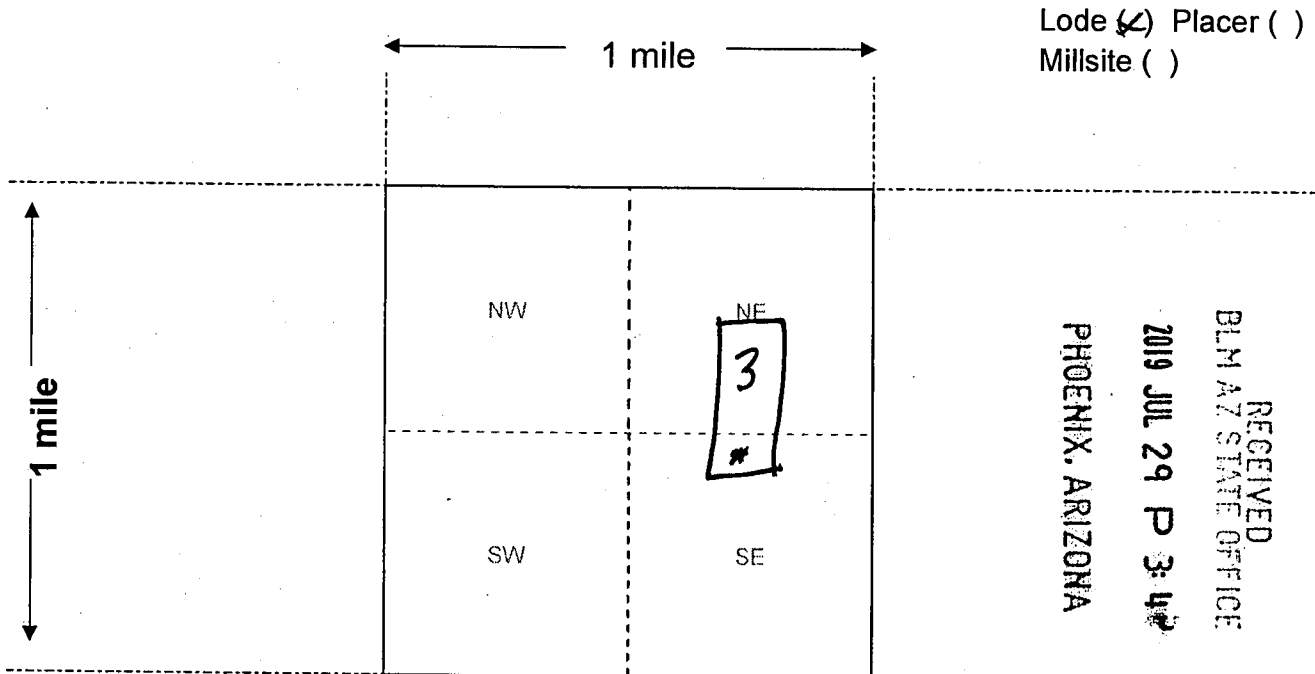

Lode (X) Placer ()
Millsite ()

RECEIVED
BLM AZ STATE OFFICE
2019 JUL 29 P 3:42
PHOENIX, ARIZONA

Scale: 1" = 2000 feet



AMC 456798

- The above map depicts the GV Renegade 3 mining claim, which is located in Section (s) 23, Township 16 South, Range 23 East, Gila and Salt River Base and Meridian, Cochise County, Arizona. Total claim acreage is 20
- The type of corner and location monuments used are as follows: 2 3/8" steel pipe 4' long with caps
- The bearings and distances in degrees and feet between claim corners and to a public land survey monument are as depicted on the map.
- If the claim is a placer or millsite claim with exterior limits conforming to legal subdivisions of the public survey, provide a legal description of the claim 180° 1500', 90° 600' 360° 1500', 270° 600'

Form MCF100a
Revised Oct 2018

This form is available from the Arizona Geology Survey and may be reproduced.

**EXAMPLE
LOCATION NOTICE FOR MINING CLAIM**

For Bureau of Land Management Use

For County Recorder's Use

2019-09469
Page 1 of 2
Requested By: DAVID RITTER
David W. Stevens - Recorder
Cochise County, AZ
05-20-2019 11:28 AM Recordings Fee \$9.00

1. Name of Claim GV Renegade 3 Type of Claim: Lode () Placer () Mill site () Tunnel site
 2. Date of Location 05/06/19 Placer Acreage 20 () Claim is located in P.L. 359, Power site Withdrawal
 3. This claim is located in Cochise County, State of Arizona, Gila Salt Rim Meridian,
 Township 16S, Range 23E, Section 23, Quarter Section SW-NE 23.

Township _____, Range _____, Section _____, Quarter Section _____
 Township _____, Range _____, Section _____, Quarter Section _____
 Township _____, Range _____, Section _____, Quarter Section _____
 Township _____, Range _____, Section _____, Quarter Section _____

4. The boundaries are described as follows using distance & direction (metes & bound) beginning at corner monument where notice is posted which is Corner #1.

- Thence 600ft West To Corner or Angle Northwest
 Thence 1500ft South To Corner or Angle South west
 Thence 600ft East To Corner or Angle South east
 Thence 1500ft North To Corner or Angle _____
 TO THE POINT OF BEGINNING.

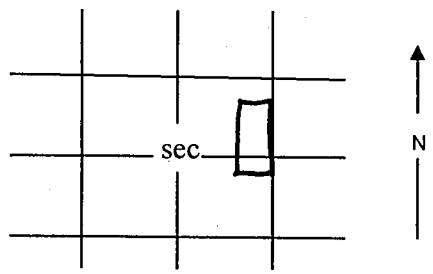

IF MORE THAN 4 CORNERS OR ANGLES
 Thence _____ To Corner or Angle _____
 Thence _____ To Corner or Angle _____

Posted location notice is further described as 600 feet, East direction from NorthEast (Permanent survey monument or natural object, i.e., topographic feature).

The adjoining claims/sites are: GV Renegade 1, 2, 4 and 5

5. Claimant(s) Name and Address:
 Name David Ritter
 Address 13475 S Bell Rd
Benson AZ 85802
 Name LeRoy Ritter
 Address 3571 E. Chauncey Ln
Lafayette IN 47905
 Name _____
 Address _____

David Ritter
(Signature)
LeRoy Ritter
(Signature)

(Signature)

RECEIVED
 BLM AZ STATE OFFICE
 PHOENIX, ARIZONA
 2019 JUL 29 P 3:49

AMC456798

Name _____
Address _____

(Signature)

Name _____
Address _____

(Signature)

Name _____
Address _____

(Signature)

Name _____
Address _____

(Signature)

Name _____
Address _____

(Signature)

6. AFFIDAVIT OF LOCATOR

STATE OF Arizona COUNTY OF Cochise, SS.

I, David Ritter, DO SOLEMNLY SWEAR THAT I AM A CITIZEN OF THE UNITED STATE OF AMERICA (OR HAVE DECLARED MY INTENTION TO BECOME SUCH), AND THAT I AM ACQUAINTED WITH THE MINING GROUND DESCRIBED IN THIS NOTICE OF LOCATION, AND HEREWITH CALLED THE GV Renegade 3 LODGE/PLACER CLAIM OR SITE; THAT THE GROUND AND CLAIM/SITE THEREIN DESCRIBED OR ANY PART THEREOF HAS NOT, TO THE BEST OF MY KNOWLEDGE AND BELIEF, BEEN PREVIOUSLY LOCATED ACCORDING TO THE LAWS OF THE UNITED STATES AND THIS STATE, OR IF SO LOCATED, THAT THE SAME HAS BEEN ABANDONED OR FORFEITED BY REASON OF THE FAILURE OF SUCH FORMER LOCATOR(S) TO COMPLY IN RESPECT THERETO WITH THE REQUIREMENTS OF SAID LAWS.

SIGNATURE David Ritter

State of AZ
County of Cochise

Subscribed and sworn to (or affirmed) before me
this 20 day of May, 2019.
by David Ritter

(Seal)

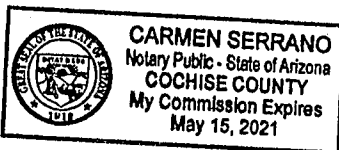

Carmen Serrano
Notary Public or County Recorder
(my commission expires 5-15-2021)

RECEIVED
BLM AZ STATE OFFICE
2019 JUL 29 P 3:42
PHOENIX, ARIZONA

AMC 456798

LOCATION NOTICE FOR LODE MINING CLAIM

Amendment BLM Serial # _____

NOTICE IS HEREBY GIVEN that the GV Renegade 4 lode mining claim has been located

by David Ritter whose current mailing address is 13475 S Bell Rd
Benson Az 85602

RECEIVED
BLM AZ STATE OFFICE
2019 JUL 29 P 3:45
PHOENIX, ARIZONA
BLM
Date
Stamp

The general course of this claim is North-South and it is situated in Cochise County, Arizona. This claim is 1500 feet in length and 600 feet in width.

20 Total Claim Acreage. This claim runs from the location monument on which this location notice is posted on the centerline of the claim approximately 10 feet in a South direction to the South end line and 300 feet in a East direction to the East end line. This claim is marked by six monuments, one at each corner and one at the center of each end line of the claim.

The location monument on which this notice is posted is situated within Section 23, Township 16 South, Range 23 East, Gila Salt River Base and Meridian, Arizona and this claim encompasses portions of the following quarter section(s), section(s), Township(s) and Range(s) NW-SE 1/4 Section 23
Township 16 South Range 23 East
Gila Salt River Base and Meridian, Arizona.

The locality of this claim with reference to some natural object or permanent monument and additional information (if any) concerning its locality are as follows: _____

_____ The above information is shown on the attached map.

DATED AND POSTED on the ground this 6 day of May, 2019.

LOCATOR(s) AGENT

Print Name(s) David Ritter LeRoy Ritter
Signature(s) [Signature] [Signature]

Form MCF100
Revised Oct 2018

AMC456799

MINING CLAIM MAP

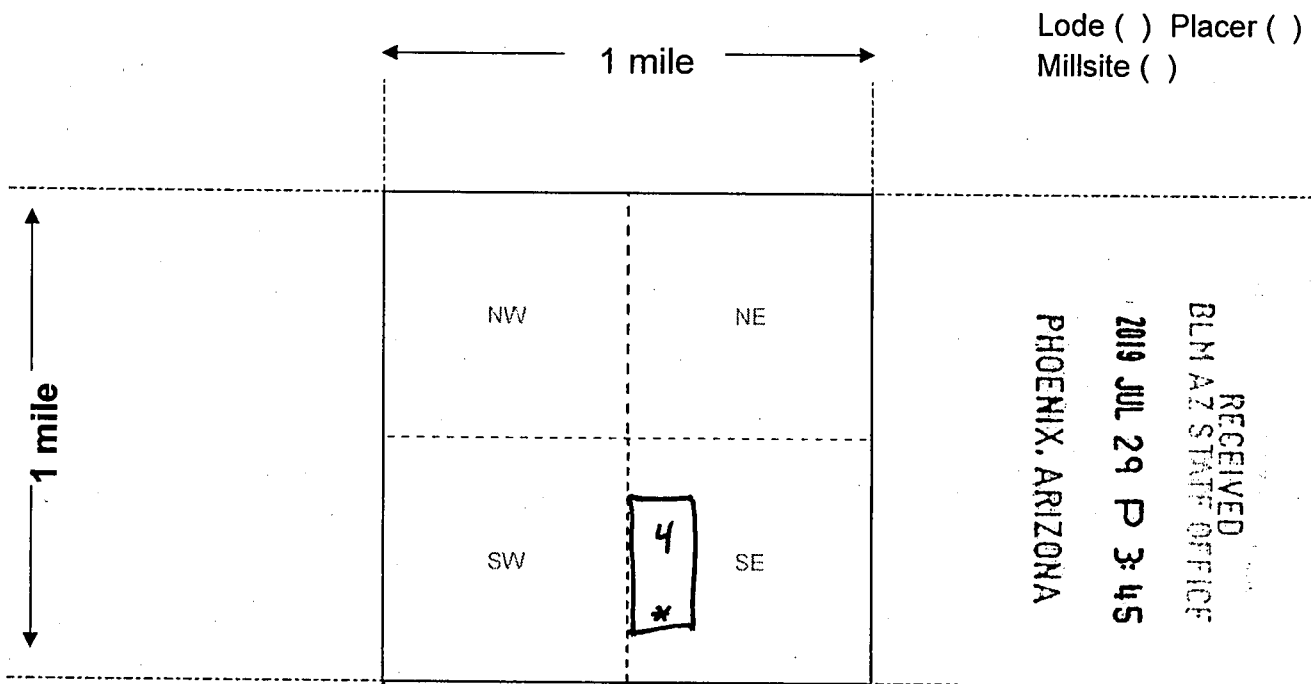

Scale: 1" = 2000 feet



AMC456799

- The above map depicts the GV Renegade 4 mining claim, which is located in Section (s) 23, Township 16 South, Range 23 East, Gila and Salt River Base and Meridian, Cochise County, Arizona. Total claim acreage is 20
- The type of corner and location monuments used are as follows: 2 3/8" steel pipe
4' long with caps
- The bearings and distances in degrees and feet between claim corners and to a public land survey monument are as depicted on the map.
- If the claim is a placer or millsite claim with exterior limits conforming to legal subdivisions of the public survey, provide a legal description of the claim 180° 1500', 90° 600' 360°, 1500' 270° 600'

Form MCF100a
Revised Oct 2018

**EXAMPLE
LOCATION NOTICE FOR MINING CLAIM**

For Bureau of Land Management Use

For County Recorder's Use

2019-09470

Page 1 of 2

Requested By: DAVID RITTER
David W. Stevens - Recorder
Cochise County, AZ

05-20-2019 11:28 AM Recordings Fee \$9.00

1. Name of Claim GV Renegade 4 Type of Claim: Lode () Placer () Mill site () Tunnel site
 2. Date of Location 05/06/19 Placer Acreage 20 () Claim is located in P.L. 359, Power site Withdrawal
 3. This claim is located in Cochise County, State of Arizona, Gila Salt River Meridian,
 Township 16S, Range 23E, Section 23, Quarter Section NW-SE 23,

Township _____, Range _____, Section _____, Quarter Section _____
 Township _____, Range _____, Section _____, Quarter Section _____
 Township _____, Range _____, Section _____, Quarter Section _____
 Township _____, Range _____, Section _____, Quarter Section _____

4. The boundaries are described as follows using distance & direction (metes & bound) beginning at corner monument where notice is posted which is Corner #1.

Thence 600ft west To Corner or Angle North west
 Thence 1500ft South To Corner or Angle South west
 Thence 600ft East To Corner or Angle South east
 Thence 1500ft North To Corner or Angle North east
 TO THE POINT OF BEGINNING.

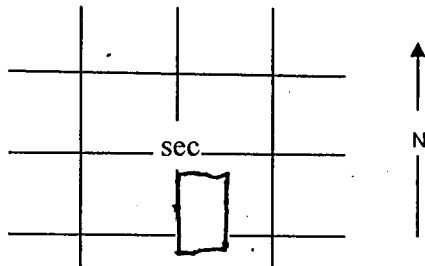

IF MORE THAN 4 CORNERS OR ANGLES

Thence _____ To Corner or Angle _____
 Thence _____ To Corner or Angle _____

Posted location notice is further described as 300 feet, South direction from North (Permanent survey monument or natural object, i.e., topographic feature).

The adjoining claims/sites are: GV Renegade 2, 3 and 5

5. Claimant(s) Name and Address:

Name David Ritter
 Address 13475 S Bell Rd
Benson Az 85602

David Ritter
 (Signature)

Name LeRoy Ritter
 Address 3571 E Chauncey Ln
Lafayette IN 47905

LeRoy Ritter
 (Signature)

Name _____
 Address _____

(Signature)

RECEIVED
 BLM AZ STATE OFFICE
 PHOENIX, ARIZONA
 2019 JUL 29 P 3:45

AMC 456799

Name _____
Address _____

(Signature)

Name _____
Address _____

(Signature)

Name _____
Address _____

(Signature)

Name _____
Address _____

(Signature)

Name _____
Address _____

(Signature)

6. AFFIDAVIT OF LOCATOR
STATE OF Arizona COUNTY OF Cochise, SS.

I, David Ritter, DO SOLEMNLY SWEAR THAT I AM A CITIZEN OF THE UNITED STATE OF AMERICA (OR HAVE DECLARED MY INTENTION TO BECOME SUCH), AND THAT I AM ACQUAINTED WITH THE MINING GROUND DESCRIBED IN THIS NOTICE OF LOCATION, AND HEREWITH CALLED THE Cv Renegade 4 LODE/PLACER CLAIM OR SITE; THAT THE GROUND AND CLAIM/SITE THEREIN DESCRIBED OR ANY PART THEREOF HAS NOT, TO THE BEST OF MY KNOWLEDGE AND BELIEF, BEEN PREVIOUSLY LOCATED ACCORDING TO THE LAWS OF THE UNITED STATES AND THIS STATE, OR IF SO LOCATED, THAT THE SAME HAS BEEN ABANDONED OR FORFEITED BY REASON OF THE FAILURE OF SUCH FORMER LOCATOR(S) TO COMPLY IN RESPECT THERETO WITH THE REQUIREMENTS OF SAID LAWS.

SIGNATURE _____

State of AZ
County of Cochise

Subscribed and sworn to (or affirmed) before me
this 20 day of May, 2019.
by David Ritter

(Seal)

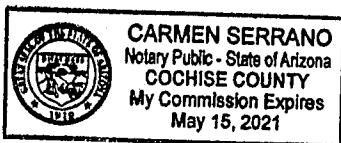

Carmen Serrano
Notary Public _____ or County Recorder
(my commission expires 5-15-2021)

AMC456799

RECEIVED
BLM AZ STATE OFFICE
2019 JUL 29 P 3:45
PHOENIX, ARIZONA

LOCATION NOTICE FOR LODE MINING CLAIM

Amendment BLM Serial # _____

NOTICE IS HEREBY GIVEN that the GU Renegade 5 lode mining claim has been located

by David Ritter whose current mailing address is 13475 S Bell Rd
Benson Az 85602

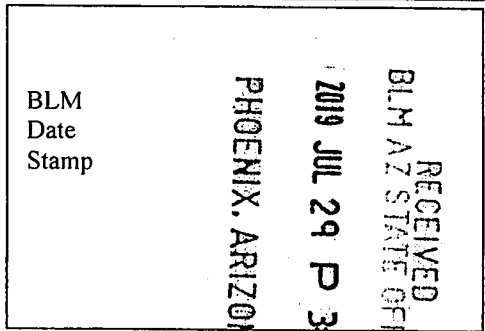

The general course of this claim is North-South and it is situated in Cochise County, Arizona. This claim is 1500 feet in length and 600 feet in width.

20 Total Claim Acreage. This claim runs from the location monument on which this location notice is posted on the centerline of the claim approximately 10 feet in a South direction to the South end line and 300 feet in a East direction to the East end line. This claim is marked by six monuments, one at each corner and one at the center of each end line of the claim.

The location monument on which this notice is posted is situated within Section 23, Township 16 South, Range 23 East, Gila Salt River Base and Meridian, Arizona and this claim encompasses portions of the following quarter section(s), section(s), Township(s) and Range(s) NW-SE 1/4 Section 23
Township 16 South Range 23 East

Gila Salt River Base and Meridian, Arizona.

The locality of this claim with reference to some natural object or permanent monument and additional information (if any) concerning its locality are as follows: _____

_____ The above information is shown on the attached map.

DATED AND POSTED on the ground this 6th day of May, 2019.

LOCATOR(s) AGENT

Print Name(s) David Ritter LeRoy Ritter

Signature(s) [Signature] [Signature]

Form MCF100 Revised Oct 2018

AMC456800

MINING CLAIM MAP

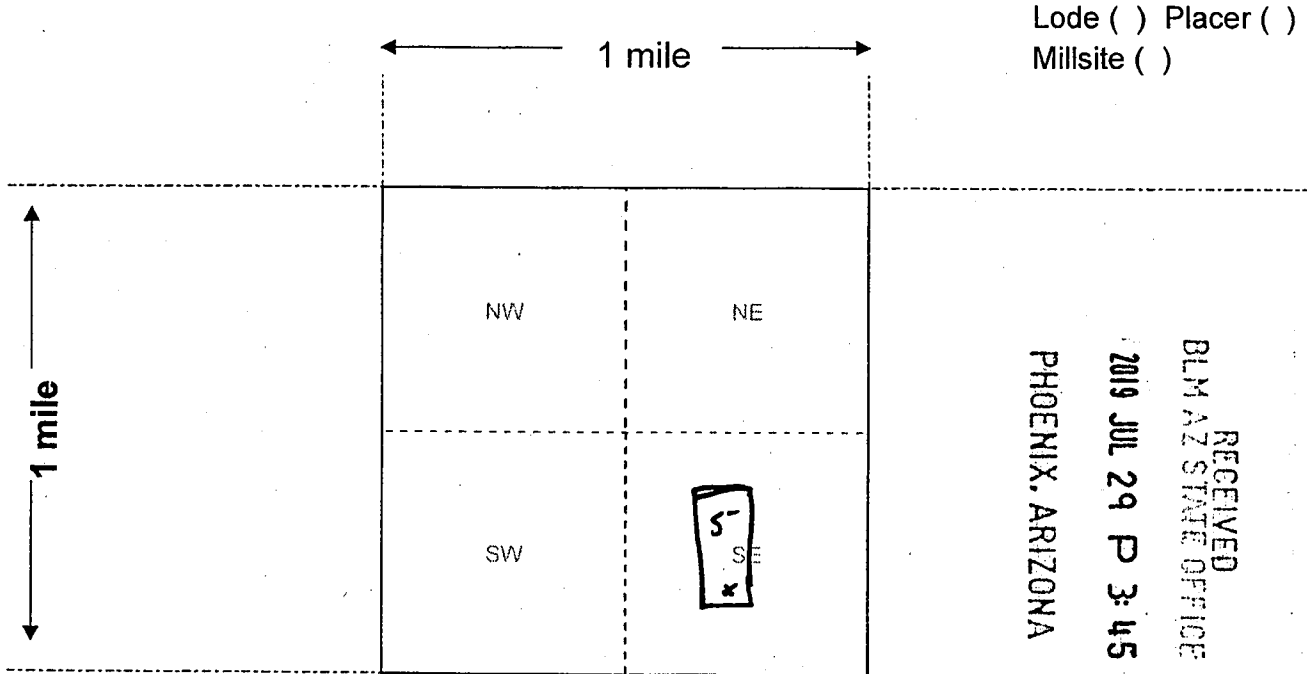

Scale: 1" = 2000 feet



AMC 456800

1. The above map depicts the GV Renegade 5 mining claim, which is located in Section (s) 23, Township 16 South, Range 23 East, Gila and Salt River Base and Meridian, Cochise County, Arizona. Total claim acreage is 20
2. The type of corner and location monuments used are as follows: 2 3/8" steel pipe 4' long with caps
3. The bearings and distances in degrees and feet between claim corners and to a public land survey monument are as depicted on the map.
4. If the claim is a placer or millsite claim with exterior limits conforming to legal subdivisions of the public survey, provide a legal description of the claim 180° 1500', 90° 600', 360° 1500' 270° 600'

Form MCF100a
Revised Oct 2018

**EXAMPLE
LOCATION NOTICE FOR MINING CLAIM**

For Bureau of Land Management Use

For County Recorder's Use

2019-09471
Page 1 of 2
Requested By: DAVID RITTER
David W. Stevens - Recorder
Cochise County, AZ
05-20-2019 11:28 AM Recordings Fee \$9.00

1. Name of Claim GV Renegade 5 Type of Claim: Lode () Placer () Mill site () Tunnel site
 2. Date of Location 05/06/19 Placer Acreage 20 () Claim is located in P.L. 359, Power site Withdrawal
 3. This claim is located in Cochise County, State of Arizona, Gila Salt River Meridian,
 Township 16S, Range 23E, Section 23, Quarter Section NW-SE 23,

Township _____, Range _____, Section _____, Quarter Section _____
 Township _____, Range _____, Section _____, Quarter Section _____
 Township _____, Range _____, Section _____, Quarter Section _____
 Township _____, Range _____, Section _____, Quarter Section _____

4. The boundaries are described as follows using distance & direction (metes & bound) beginning at corner monument where notice is posted which is Corner #1:

Thence 600ft West To Corner or Angle Northwest
 Thence 1500ft South To Corner or Angle Southwest
 Thence 600ft East To Corner or Angle South east
 Thence 1500ft North To Corner or Angle Northeast
 TO THE POINT OF BEGINNING.

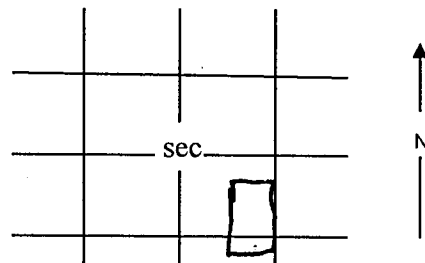

IF MORE THAN 4 CORNERS OR ANGLES
 Thence _____ To Corner or Angle _____
 Thence _____ To Corner or Angle _____

Posted location notice is further described as 300 feet, South direction from Northeast (Permanent survey monument or natural object, i.e., topographic feature).

The adjoining claims/sites are: GV Renegade 2, 3 and 4

5. Claimant(s) Name and Address:
 Name David Ritter
 Address 13475 S Bell Rd
Benson Az 85602

David Ritter
(Signature)

Name LeRoy Ritter
 Address 3571 E Chauncey
Lafayette IN 47905

LeRoy Ritter
(Signature)

Name _____
 Address _____

(Signature)

RECEIVED
 BLM AZ STATE OFFICE
 2019 JUL 29 P 3:45
 PHOENIX, ARIZONA

AMC456800

Name _____
Address _____

(Signature)

Name _____
Address _____

(Signature)

Name _____
Address _____

(Signature)

Name _____
Address _____

(Signature)

Name _____
Address _____

(Signature)

AMC 456800

6. AFFIDAVIT OF LOCATOR
STATE OF Arizona COUNTY OF Cochise, SS.

I, David Ritter, DO SOLEMNLY SWEAR THAT I AM A CITIZEN OF THE UNITED STATE OF AMERICA (OR HAVE DECLARED MY INTENTION TO BECOME SUCH), AND THAT I AM ACQUAINTED WITH THE MINING GROUND DESCRIBED IN THIS NOTICE OF LOCATION, AND HEREWITH CALLED THE GV Renegade 5 LODE/PLACER CLAIM OR SITE; THAT THE GROUND AND CLAIM/SITE THEREIN DESCRIBED OR ANY PART THEREOF HAS NOT, TO THE BEST OF MY KNOWLEDGE AND BELIEF, BEEN PREVIOUSLY LOCATED ACCORDING TO THE LAWS OF THE UNITED STATES AND THIS STATE, OR IF SO LOCATED, THAT THE SAME HAS BEEN ABANDONED OR FORFEITED BY REASON OF THE FAILURE OF SUCH FORMER LOCATOR(S) TO COMPLY IN RESPECT THERETO WITH THE REQUIREMENTS OF SAID LAWS.

SIGNATURE [Signature]

State of AZ
County of Cochise

Subscribed and sworn to (or affirmed) before me
this 20 day of May, 2019.
by David Ritter

(Seal)

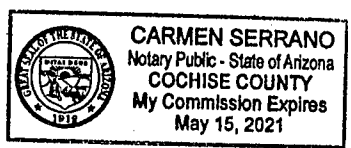

[Signature]
Notary Public or County Recorder
(my commission expires 5/15/2021)

RECEIVED
BLM AZ STATE OFFICE
2019 JUL 29 P 3:40
PHOENIX, ARIZONA

DEPARTMENT OF THE INTERIOR
BUREAU OF LAND MANAGEMENT
Case Recordation

Geographic Report with Land

Disposition is equal to **AUTHORIZED , CANCELLED , EXPIRED , PENDING , REJECTED , RELINQUISHED ,
WITHDRAWN**
and Meridian Township Range Section is equal to **14 0160S 0230E 023**
and Admin State is equal to **AZ**

DEPARTMENT OF THE INTERIOR
BUREAU OF LAND MANAGEMENT
Case Recordation
Geographic Report with Land

Admin State: AZ
Geo State: AZ

Serial Number	Total Case Acres:	Casetype	Case Disp	Mer	Twp	Rng	Sec	Sur Type	Sur Nr	Suf	Subdivision	Act Pend
AZA 007428	32.559	285002	AUTHORIZED	14	0160S	0230E	023	ALIQ			W2NE,SENW;	
	32.559							LOTS			2;	
AZA 019983	1.000	282201	AUTHORIZED					LOTS			2;	
AZA 022099	0.080	281001	AUTHORIZED					ALIQ			NESE;	
AZA 036958	6.910	285007	AUTHORIZED					LOTS			2;	
	6.910							MS	45			
	6.910								49			
	6.910								50			
AZAR 0000438	5.740	285004	AUTHORIZED					ALIQ			N2NE;	
AZAR 0035743	2.340	285002	AUTHORIZED					FF		1	W2NE,E2NW;	
	2.340							LOTS		2	2;	

D. Ritter
13475 S Bell Rd
Benson Az 85802



RECEIVED
BLM AZ STATE OFFICE

2019 JUL 29 P 3:40

PHOENIX, ARIZONA

US Department of Interior
Bureau of Land Management
7 N Central Ave
Phoenix Az 85004-2203

POSTNET barcode